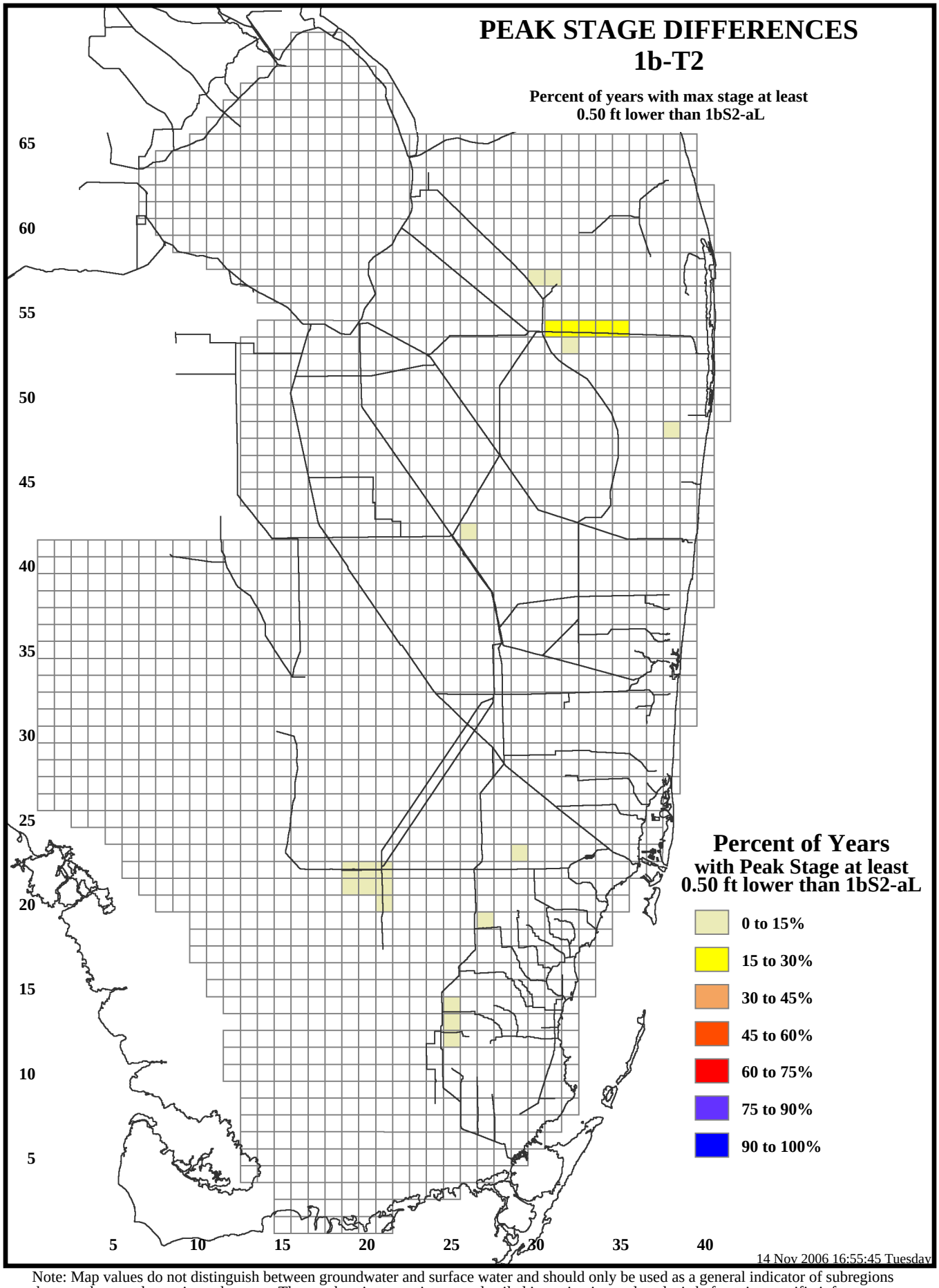


Note: Map values do not distinguish between groundwater and surface water and should only be used as a general indicator of subregions that may have a change in peak stages. Those subregions require more detailed investigation and analysis before site-specific inferences about changes in flooding risk can be made.