1989
HYDROPERIOD DISTRIBUTION

SFWMM v3.8 –D13R

SFWMM v3.5

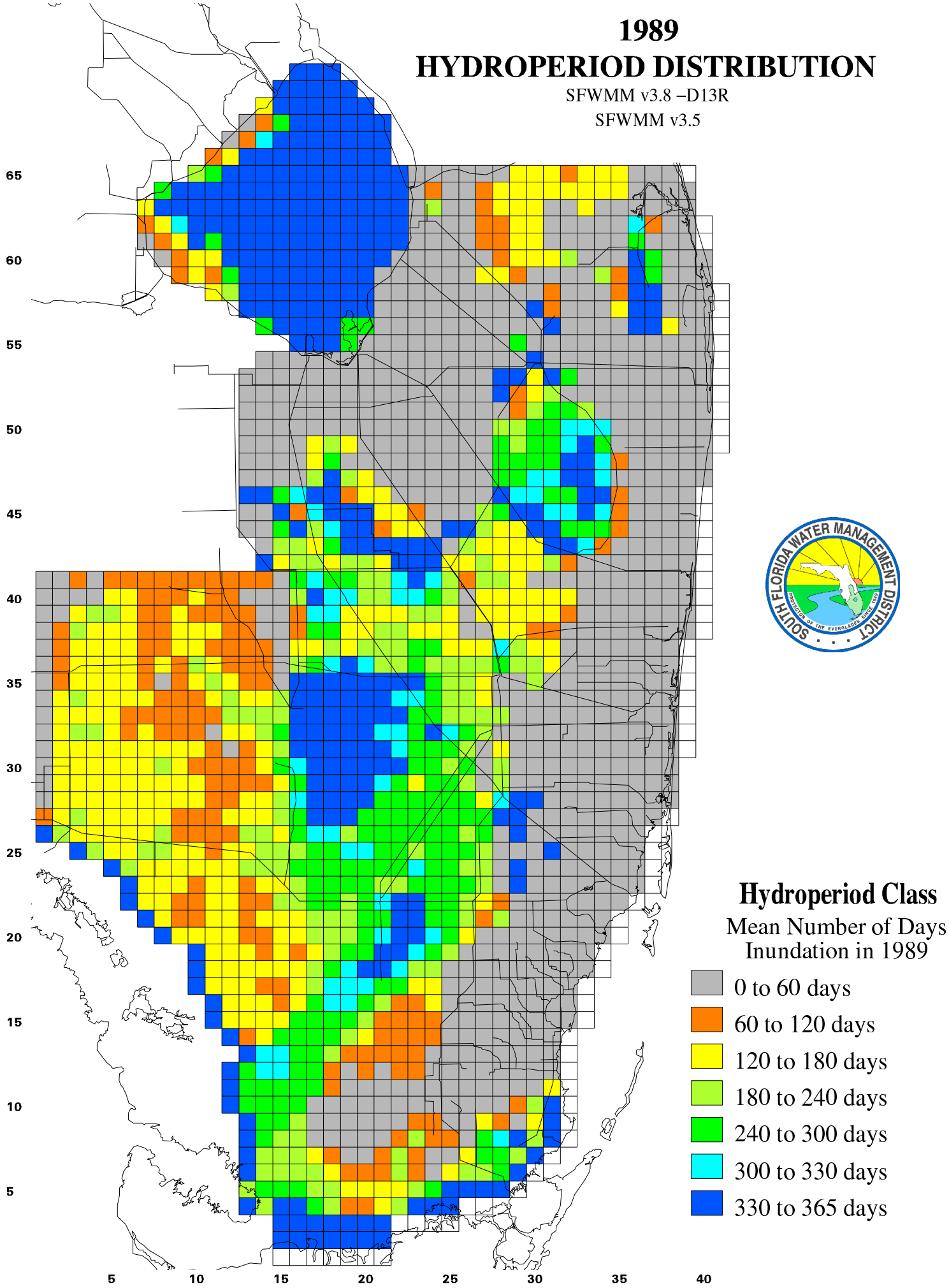

29 Jun 00 16:16:23 Thursday