1991
HYDROPERIOD DISTRIBUTION

SFWMM v4.4r13 –95bm4

SFWMM v4.4

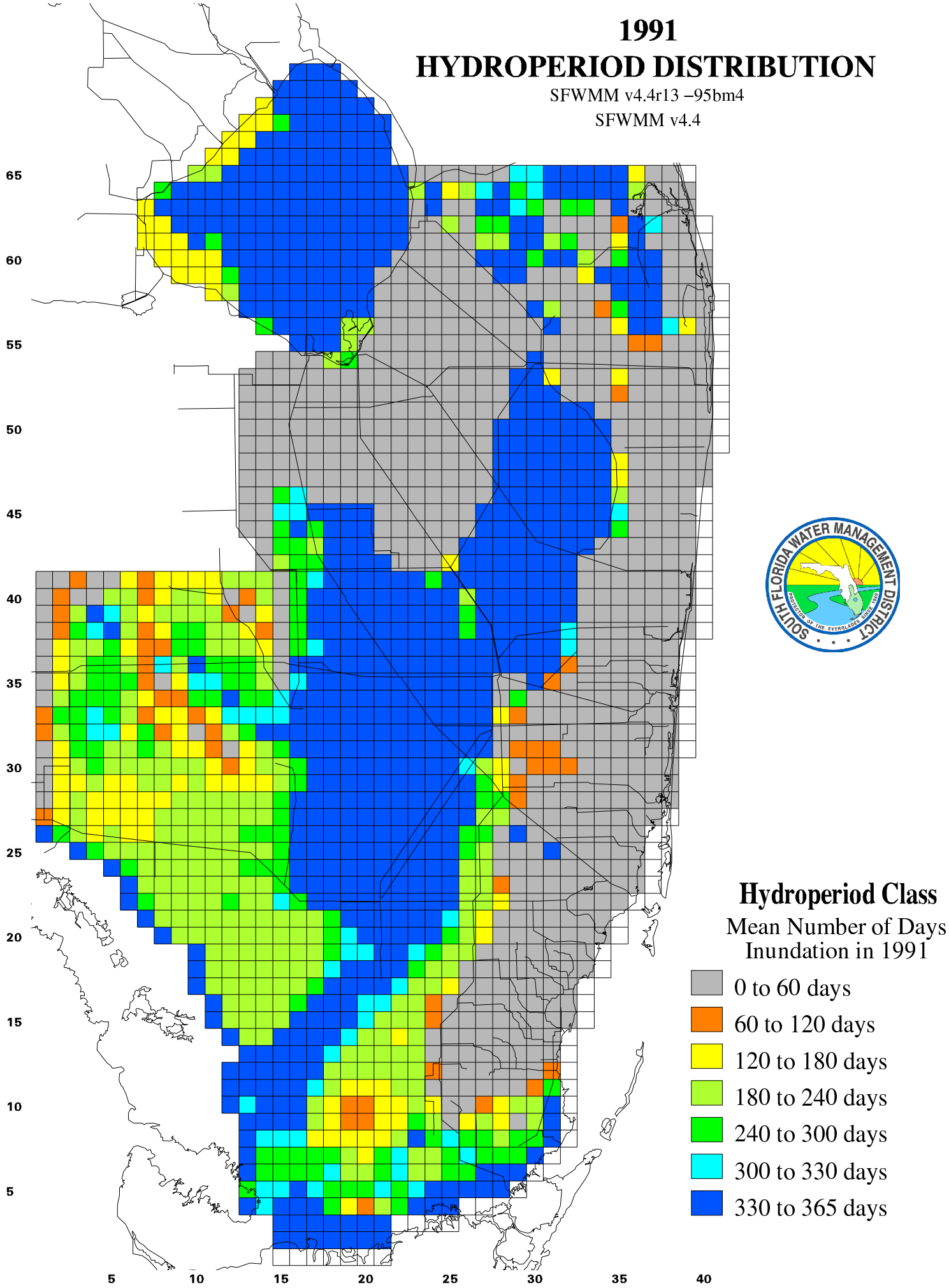

02 Oct 02 17:10:25 Wednesday