1991
HYDROPERIOD DISTRIBUTION

SFWMM v4.4r12 –95bm3

SFWMM v4.4

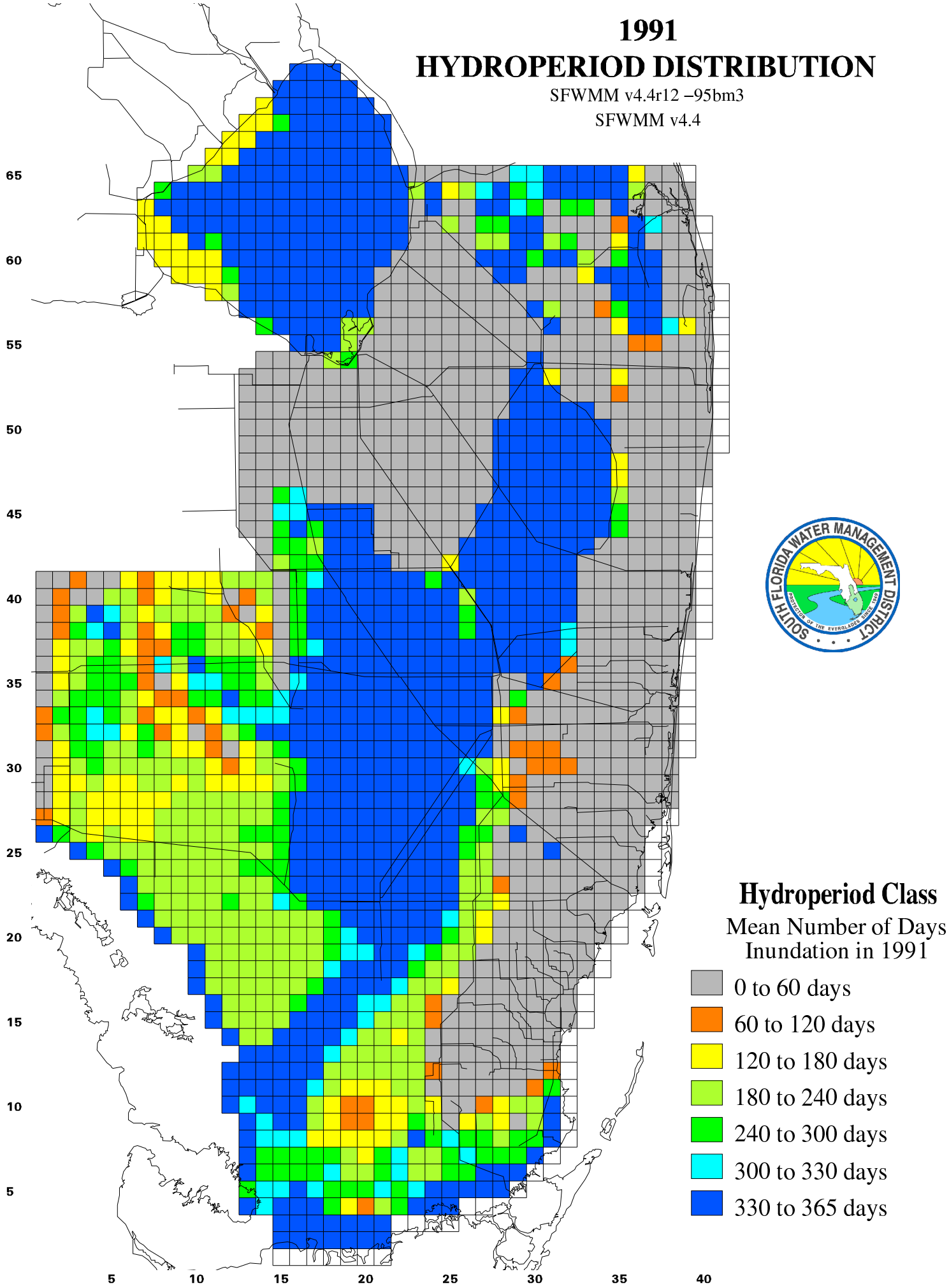

04 May 02 14:40:21 Saturday