1991
HYDROPERIOD DISTRIBUTION

SFWMM v3.8 –95bm2

SFWMM v3.8

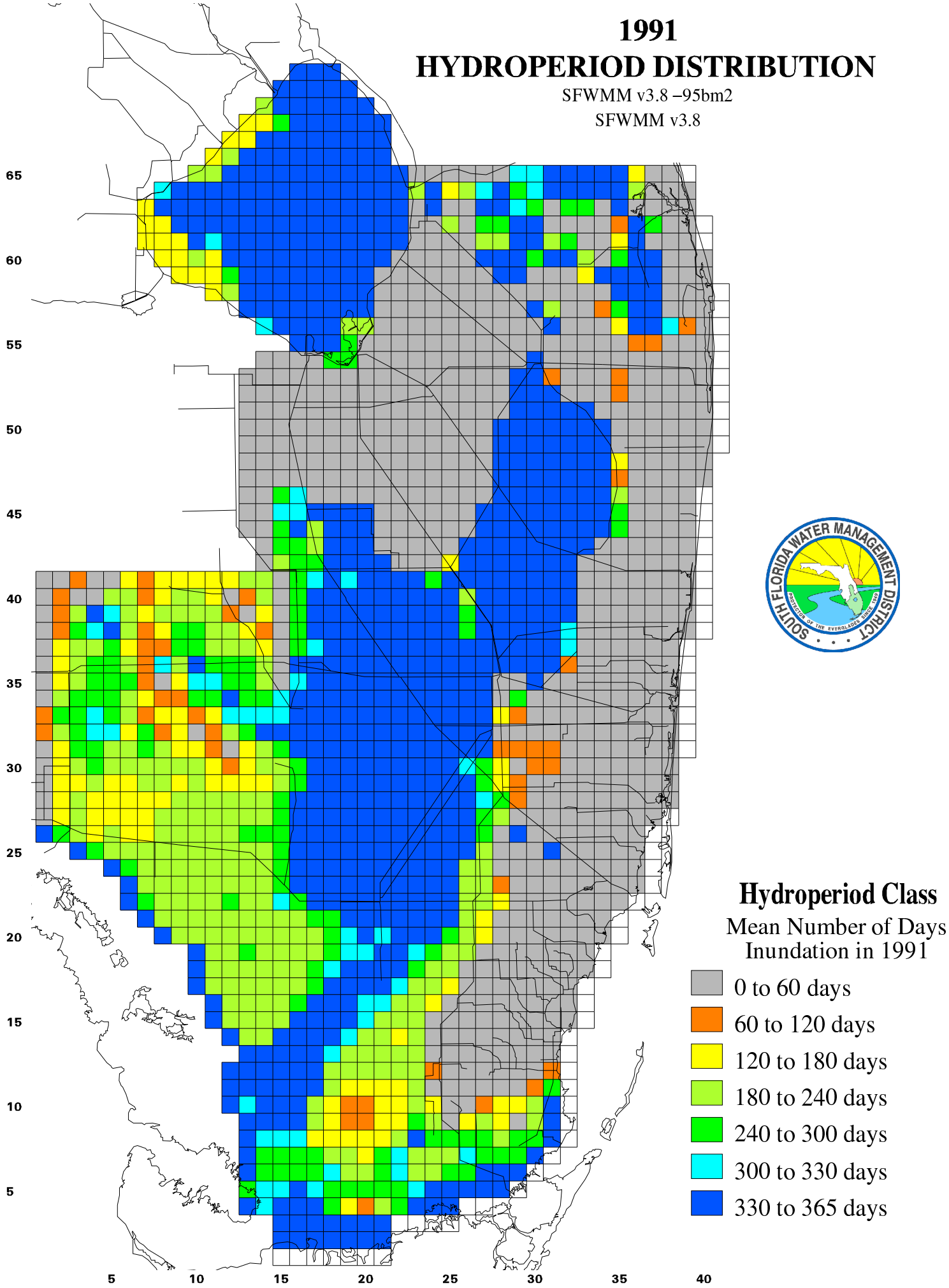

11 Jul 00 17:36:28 Tuesday